

PROPOSED WEST ELEVATION
SCALE 1:200

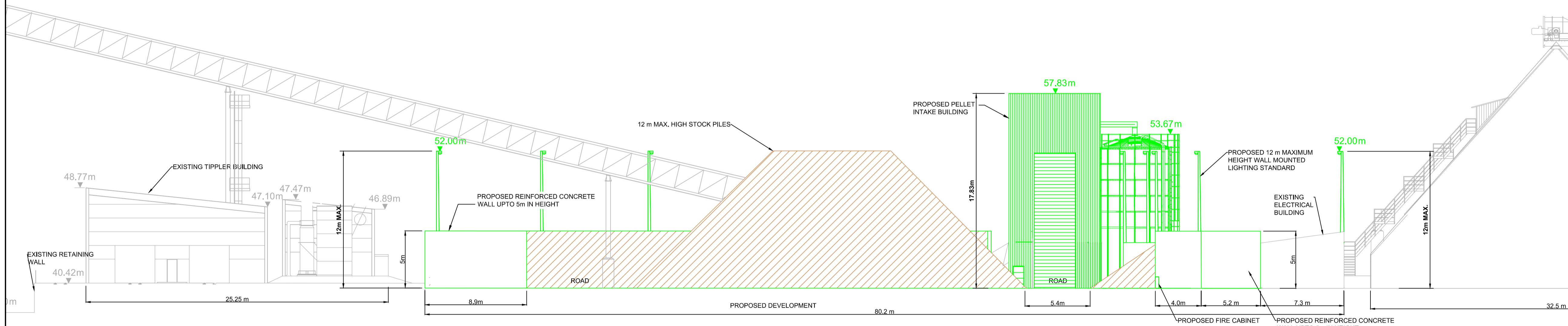

PROPOSED EAST ELEVATION
SCALE 1:200

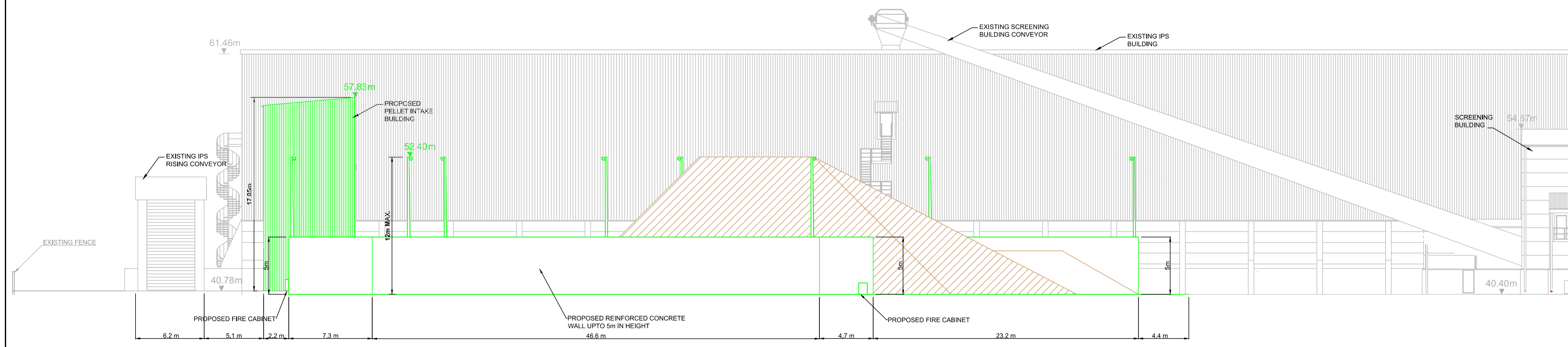

PROPOSED SOUTH ELEVATION
SCALE 1:200

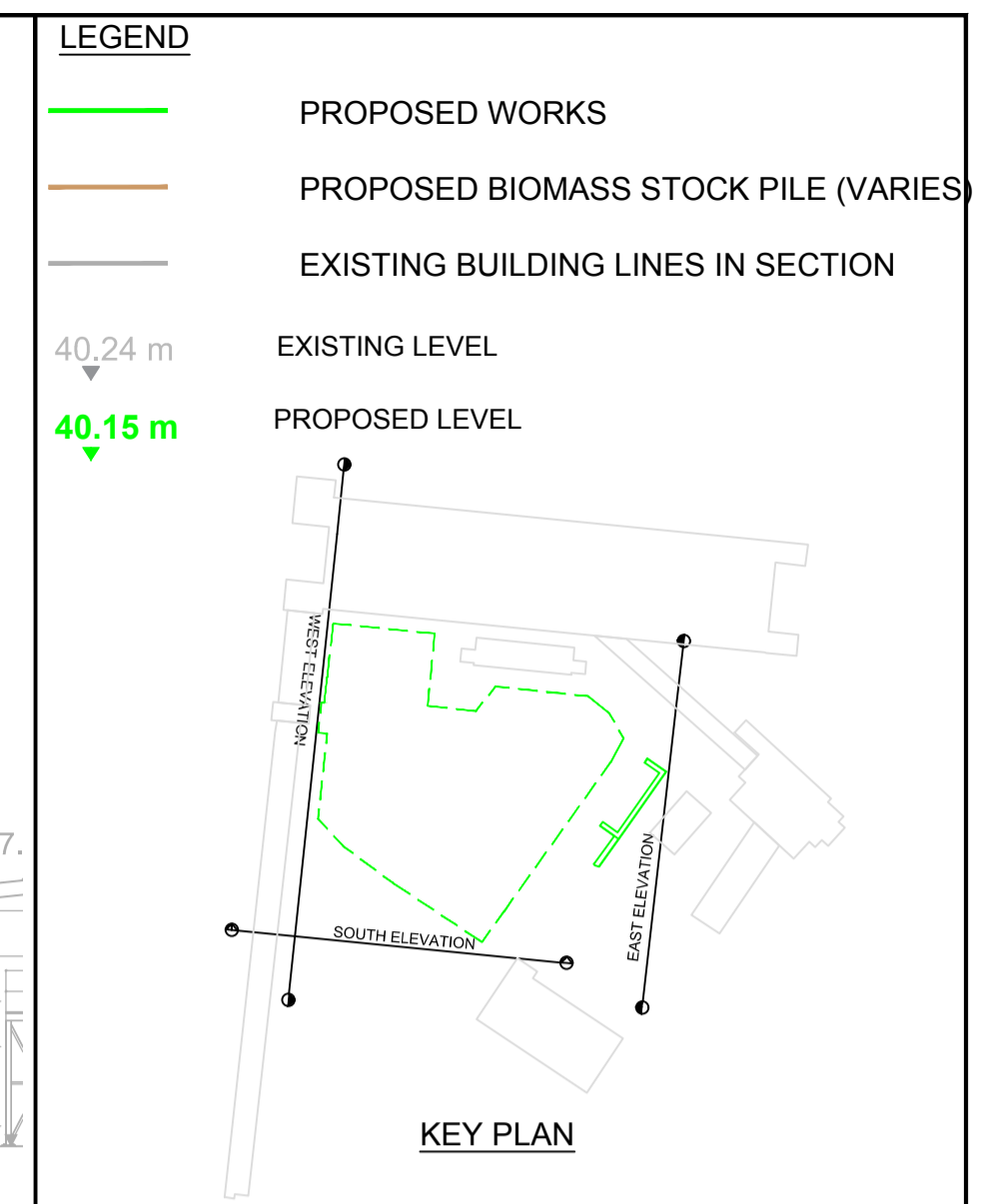

- NOTES:**
- ALL DIMENSIONS ARE IN METRES (U.N.O.).
 - EXISTING UNDERGROUND SITE SERVICES TO BE LOCATED & PROTECTED OR RELOCATED AROUND PERIMETER OF STORAGE SLAB A.
 - MINIMUM 2 m SEPARATION BETWEEN THE EXISTING INTERMEDIATE PEAT STORAGE BUILDING AND THE PROPOSED BIOMASS STORAGE AREA.
 - MINIMUM 5 m SEPARATION BETWEEN THE ELECTRICAL BUILDING, OVERHEAD CONVEYORS AND THE PROPOSED BIOMASS STORAGE AREA.
 - MINIMUM 5 m ACCESS PROVIDED AROUND THE SOUTH SIDE OF THE PROPOSED BIOMASS STORAGE AREA FOR FIRE FIGHTING AND MAINTENANCE PURPOSES.
 - APPROXIMATE PROPOSED STOCKPILE SLAB AREA = 4150 m².
 - SITE SERVICES FOR PROPOSED DESIGN SUCH AS: DRAINAGE, FIRE FIGHTING AND LIGHTING SHOWN INDICATIVELY.
 - FALLS FOR SLAB DRAINAGE TO BE DETERMINED IN THE DETAILED DESIGN STAGE.

NOTE: PLANS AND LAYOUT DRAWINGS SHOW PRINCIPLE FEATURES AND STRUCTURES OF THE SITE. AS WITH ALL INDUSTRIAL SITES, ON-GOING OPERATIONS AND MAINTENANCE OCCASIONALLY NECESSITATE THE TEMPORARY USE OF MODULAR UNITS SUCH AS PORT CABINS OR WELFARE FACILITIES, STORAGE ETC. THEIR USE IS TYPICALLY SHORT-TERM, RELATED TO PARTICULAR ACTIVITIES AND DOES NOT CHANGE THE NATURE OR INTENSITY OF ACTIVITIES ON THE SITE.

		ESBI		BNM			
0	18.10.18	ISSUED FOR PLANNING	GR	JH	DMcK	PN	DK
REV	DATE	REVISION DESCRIPTION	DRN	VER	APP	DRN	VER

COPYRIGHT © ESB INTERNATIONAL LIMITED
ALL RIGHTS RESERVED. NO PART OF THIS WORK MAY BE MODIFIED, REPRODUCED OR COPIED IN ANY FORM OR BY ANY MEANS - GRAPHIC, ELECTRONIC OR MECHANICAL, INCLUDING PHOTOCOPYING, RECORDING, TAPING OR USED FOR ANY PURPOSE OTHER THAN ITS DESIGNATED PURPOSE, WITHOUT THE WRITTEN PERMISSION OF ESB ENGINEERING & FACILITY MANAGEMENT LTD., TRADING AS ESB INTERNATIONAL.

PURPOSE OF ISSUE - PRELIMINARY UNLESS INDICATED
 CLIENT APPROVAL PLANNING TENDER CONSTRUCTION AS-BUILT

CLIENT **ESB**

PROJECT **WEST OFFALY POWER TRANSITION TO BIOMASS**

ENGINEER DESIGN
 One Dublin Airport Central, Dublin Airport, Cloughran, Co. Dublin
 Tel: 353 1 703 8000 Email: marketing@esbi.ie
 Web: www.esbinternational.ie
BORD na MÓNA
 Naturally Driven
 Engineering Department,
 Leabeg, Tullamore, Co. Offaly. Tel: 057 9345900

CONTRACT **WOP - TRANSITION TO BIOMASS**

DRAWING TITLE **PROPOSED BIOMASS STORAGE SLAB A CONTEXTUAL ELEVATIONS**

PRODUCTION UNIT **CIVIL & ENVIRONMENTAL ENGINEERING**

ESB INTERNATIONAL
 One Dublin Airport Central, Dublin Airport, Cloughran, Co. Dublin
 Tel: 353 1 703 8000 Email: marketing@esbi.ie
 Web: www.esbinternational.ie
 ESB International is a trading name of ESB Engineering & Facility Management Ltd
 Registered Office: as above Registered in Ireland No. 155249

DRAWN	VERIFIED	APPROVED	APPROVAL DATE
GR	JH	DMcK	18.10.18
CLIENT REF	NO. OF SHTS	SIZE	SCALE
	1	A1	As Shown

DRAWING NUMBER **QS-00206-01-D460-069** REV **0**